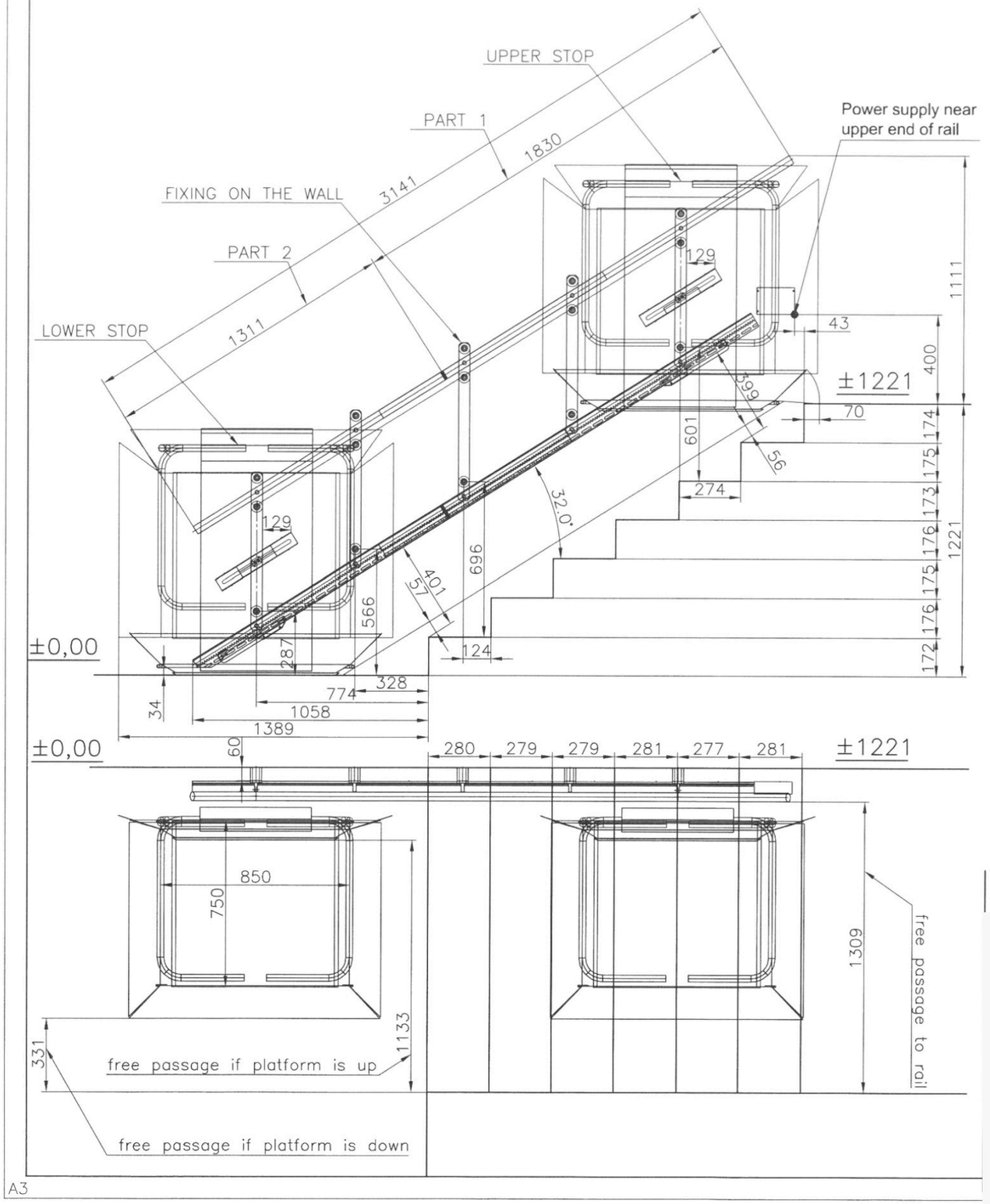

DISTANCE RING	
ø50x10	
LENGTH (mm)	NUMBER (pcs.)
60	15

Order: 1 BRZEG DOLNY

Power supply near upper end of rail.
230V AC 50Hz supply with circuit breaker 6 amp and RCD 0,03amp., delivered by building.

Weight	225 kg	Control voltage	24V DC
Lifting height	1221 mm	Rated speed	0,1 m/s
Gear ratio	i = 100:1	Motor	24 V, 0,5 kW

KB-48